

Scott E. Bennett, P.E.

Director of Highways and Transportation

September 12, 2016



**Act 1, Third Extraordinary Session, 2016
Highway Commission Review & Advisory Subcommittee
Review of Public Road Construction Projects
\$10 Million or More**



ARKANSAS HIGHWAY COMMISSION





AHTD ADMINISTRATION





HIGHWAY DISTRICTS

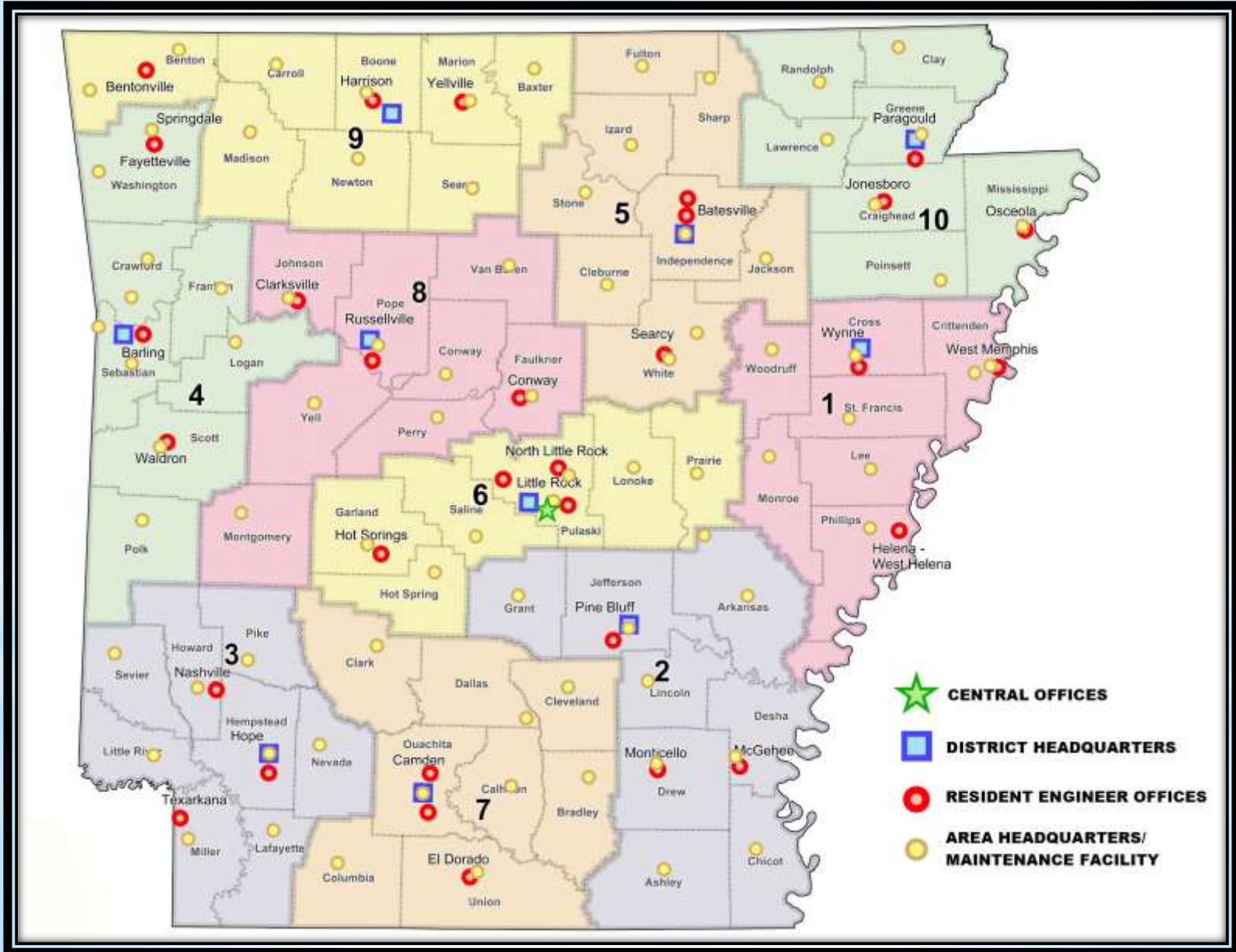



DISTRICT ENGINEERS

District	District Engineer	City	Email	Phone
District 1	Rex Vines	Wynne	Rex.Vines@ahtd.ar.gov	870-238-8144
District 2	Deric Wyatt	Pine Bluff	Deric.Wyatt@ahtd.ar.gov	870-534-1612
District 3	Stephen Frisbee	Hope	Steve.Frisbee@ahtd.ar.gov	870-777-3457
District 4	Chad Adams	Fort Smith	Chad.Adams@ahtd.ar.gov	479-484-5306
District 5	Bruce Street	Batesville	Bruce.Street@ahtd.ar.gov	870-251-2374
District 6	Mark Headley	Little Rock	Mark.Headley@ahtd.ar.gov	501-569-2266
District 7	Jeff Venable	Camden	Jeffrey.Venable@ahtd.ar.gov	870-836-6401
District 8	Scott Mullis	Russellville	John.Mullis@ahtd.ar.gov	479-968-2286
District 9	Steve Lawrence	Harrison	Steve.Lawrence@ahtd.ar.gov	870-743-2100
District 10	Walter McMillan	Paragould	Walter.McMillan@ahtd.ar.gov	870-239-9511



ORGANIZATIONAL CHART

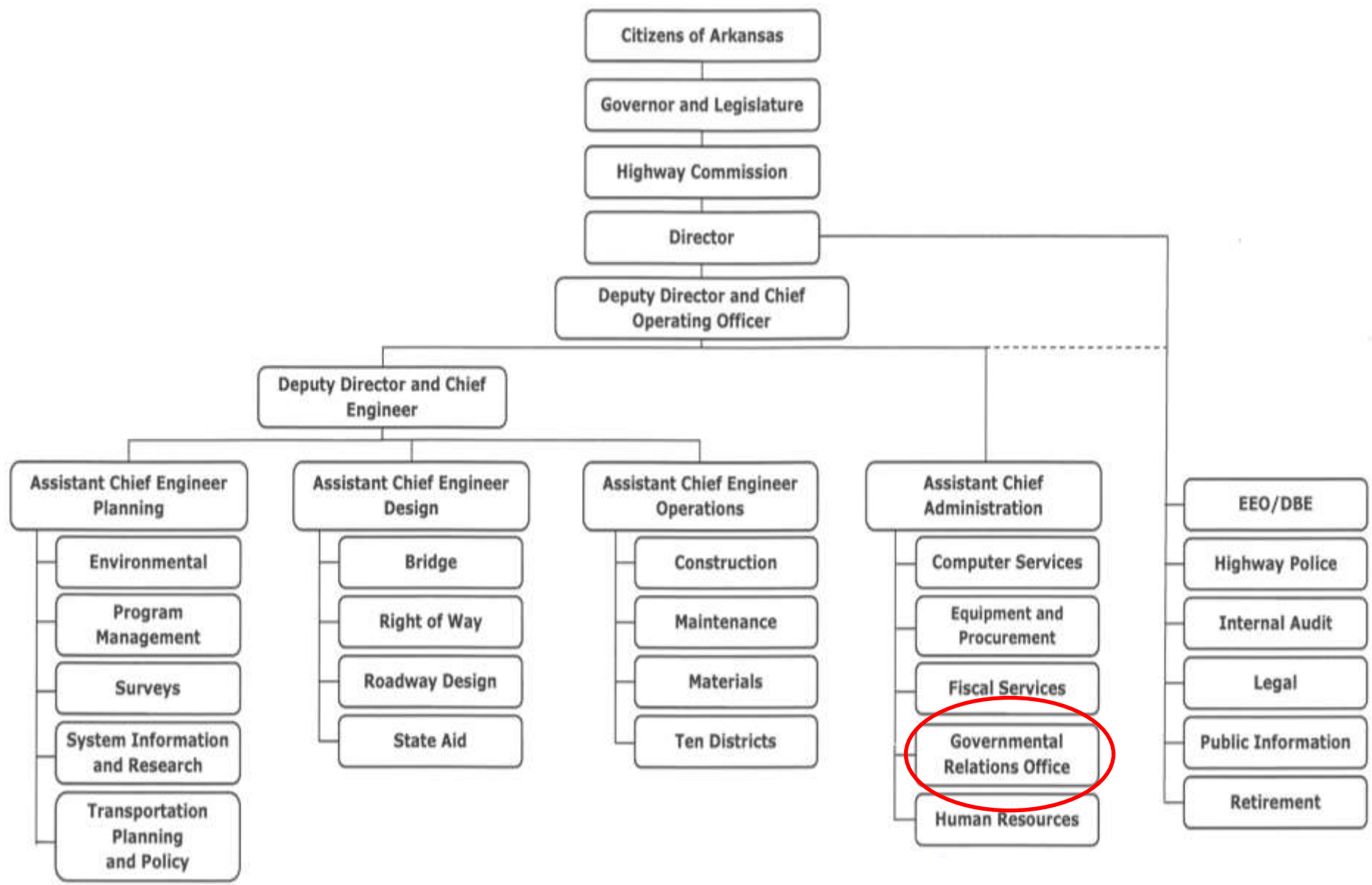



GOVERNMENTAL RELATIONS OFFICE

- **Transportation Planning & Policy Division**
 - ✓ Policy & Legislative Analysis Section
 - ✓ Reorganize / Rename
- **Assistant Chief of Administration**
 - ✓ Governmental Relations Office
 - Independent Section
 - Expanded Role



GOVERNMENTAL RELATIONS OFFICE

Improve Transparency, Outreach and Coordination

• **Governmental Relations Officer**

✓ **Liaison**

✓ **Single Point of Contact**

➤ **Governor's Office Staff**

➤ **Legislature**

➤ **Bureau of Legislative Research**

➤ **Congressional Delegation Staff**



GOVERNMENTAL RELATIONS OFFICER



Gill Rogers
501-569-2108



• **Improve Transparency**

- ✓ **Highway Commission Review and Advisory Subcommittee Quarterly Report**
- ✓ **Notice of Project Advertisement for Bids**
- ✓ **Notice of Project Award**
- ✓ **Other Opportunities**



GOVERNMENTAL RELATIONS OFFICE

• Improve Outreach

✓ Notification of Ribbon Cutting / Ground Breaking / Photo Opportunities

➤ Major Projects

➤ Smaller Projects

▪ Overlays / Bridges / Safety Improvements

➤ Other

▪ Transit – Vehicle Purchases / Facility Renovation

▪ Transportation Alternatives Program Projects

▪ Recreational Trail Program Projects



• **Improve Coordination**

- ✓ **Clearinghouse / Tracking**
- ✓ **Prevent Duplication of Work**
- ✓ **Consistency**



Highway Review and Advisory Subcommittee



2016
REPORT TO THE
HIGHWAY COMMISSION
REVIEW & ADVISORY SUBCOMMITTEE



ARKANSAS HIGHWAY COMMISSION
10324 Interstate 30, Little Rock, Arkansas 72209

REPORT TO THE HIGHWAY COMMISSION REVIEW AND ADVISORY SUBCOMMITTEE OF EACH PUBLIC ROAD CONSTRUCTION PROJECT OF TEN MILLION DOLLARS (\$10,000,000) OR MORE.

Stricken language would be deleted from and underlined language would be added to present law.
Act 1 of the Third Extraordinary Session

1 State of Arkansas Call Item 2
2 90th General Assembly A Bill
3 Third Extraordinary Session, 2016 HOUSE BILL 1009
4

5 By: Representatives Davis, Eaves, Brown, Della Rosa, J. Mayberry, Ballinger, Bell, Cozart, Dotson,
6 Eads, Eubanks, Henderson, House, Lemons, Speaks, Sullivan
7 By: Senator Hester
8

9 For An Act To Be Entitled
10 AN ACT TO CREATE THE ARKANSAS HIGHWAY IMPROVEMENT
11 PLAN OF 2016; TO DECLARE AN EMERGENCY; AND FOR OTHER
12 PURPOSES.
13
14

15 Subtitle
16 TO CREATE THE ARKANSAS HIGHWAY
17 IMPROVEMENT PLAN OF 2016; AND TO DECLARE
18 AN EMERGENCY.



BASIC REPORT LAYOUT

- **Glossary**
- **Projects Under Construction**
 - ✓ List Indexed by Route
 - ✓ List Indexed by County
 - ✓ Project Progress Reports in Order by Route
- **Projects Scheduled**
 - ✓ List Sorted by Route
 - ✓ List Sorted by County
- **Map of Projects**
 - ✓ Under Construction
 - ✓ Scheduled
- **Appendix**
 - ✓ Contact Information
 - ✓ Act 1



PROJECTS UNDER CONSTRUCTION

INDEX BY ROUTE

Route	County	Job No	Job Name	Let Date	Cost (x \$1 m)	Page Number
30	Hempstead	BB0305	Hwy. 67-Sheppard (F)	12/01/2015	30.4	11
30	Miller	BB0310	Hwy. 108-Hwy. 67 (S)	01/13/2016	17.2	12
30	Miller	BB0303	Red River-East & West (F)	06/09/2015	37.2	13
30 & 430	Pulaski	061437	I-30/I-430 Interchange Impvt. (L.R.) (Ph. II) (S)	12/01/2015	24.4	14
40	Crittenden	BB0107	Shearerville-Hwy. 77 (S)	07/21/2015	38.5	15
40	St. Francis	BB0112	Fishing Lake Str. & Apprs. (S)	09/01/2015	26.7	16
40	St. Francis	BB0113	Shell Lake Str. & Apprs. (S)	03/10/2015	33.2	17
40	St. Francis	BB0114	Blackfish Lake Str. & Apprs. (S)	03/10/2015	26.9	18
49	Benton	CA0901	Hwy. 264-New Hope Rd. (Widening) (S)	06/22/2016	38.7	19
49	Benton	CA0902	Hwy. 62/102-Hwy. 72 Widening & Intchnng. Impvts. (S)	06/22/2016	27.7	20



PROJECTS UNDER CONSTRUCTION

INDEX BY COUNTY

County	Route	Job No	Job Name	Let Date	Cost (x \$1 M)	Page Number
Benton	49	CA0901	Hwy. 264-New Hope Rd. (Widening) (S)	06/22/2016	38.7	19
Benton	49	CA0902	Hwy. 62/102-Hwy. 72 Widening & Intchn. Impvts. (S)	06/22/2016	27.7	20
Benton	71	CA0904	Hwy. 71B-Hwy. 72 South (Bella Vista Bypass) (S)	02/26/2014	52.6	50
Benton	265	090373	Hwy. 264-Pleasant Grove Rd. (S)	12/01/2015	15.4	61
Benton	412	CA0907	Hwy. 112-I-49 (S)	12/17/2014	100.6	64
Calhoun	167	070283	Bangs Slough-Hwy. 172 (S)	06/22/2016	17.0	53
Calhoun	167	070284	Hwy. 172-Hampton (S)	08/10/2016	16.8	54
Carroll	62	090330	Co. Rd. 704-West of Hwy. 103 South (S)	12/01/2015	13.4	40
Clark	51	070240	Ouachita River Str. & Apprs. (Arkadelphia) (S)	12/17/2014	14.9	39
Columbia	82	070365	Hwy. 79 No.-Co. Rd. 525 (Magnolia) (S)	03/23/2016	22.2	51



PROJECT PROGRESS REPORT

*Arkansas State Highway and Transportation Department
Summary Progress Report
Projects Awarded at \$10 Million or More*

Contract ID: 061437
Contract Name: I-30/I-430 Interchange Impvt. (L.R.) (Ph. II) (S)
Funding Type: Federal & State
District: 06
County: Pulaski
Route: 30 & 430

Prime Contractor: Kiewit Infrastructure South Co.
Type of Work: Interchange
Contract Bid Amount: \$24,369,947.84
Current Contract Amount: \$25,192,044.04
Total Amount Paid: \$17,738,940.28
Amount Remaining: \$7,453,103.76 (Based on Current Contract Amount)
Percent Complete: 70.4% (Calculated from the Current Contract Amount)
Percent Time Used: 65.7% This is a calendar day contract.

Letting Date: December 01, 2015
Work Order Date: February 09, 2016
Original Estimated Completion Date: Late 2016
Current Estimated Completion Date: Late 2016

Description of Project:

The purpose of this project is to construct interchange ramps, notch and widen the I-30 frontage road, and to add a third lane on I-430 from Stagecoach Road to the I-30/I-430 interchange in Little Rock in Pulaski County.



PROJECTS SCHEDULED

SORTED BY ROUTE

SORTED BY COUNTY

Route	County	Job No	Job Name	Let Year	Cost (x \$1 M)
30	Miller	BB0302	Hwy. 67 - West of Red River (S)	2016	28.6
30	Pulaski	BB0619	65th St. - South Terminal (S)	2017	26.3
30	Saline	CA0601	Hwy. 70 - Sevier St. (Widening) (S)	2017	102.1
30/40	Pulaski	CA0602	I-530 - Hwy. 67 (Widening & Reconst.) (I-30 & I-40) (F)	2017	631.7
40	St. Francis	BB0116	Shearerville - West (Pvmt. Impvts.) (F)	2017	25.9
40/55/77	Crittenden	110651	I-40/I-55/Hwy. 77 Intchng. Impvts. (S)	2020	16.4
49	Benton	BB0903	Hwy. 71B Intchng. Impvts. (S)	2018	23.0
49	Benton	090376	Hwy. 62/102 Intchng. Impvts. & 8th Street Widening (Bentonville) (S)	2016	24.9
49	Washington	BB0411	Hwy. 16/112 Spur Intchng. Impvts. (S)	2019	19.3
69	Drew	020462	Monticello Bypass P.E.	2016	46.7

County	Route	Job No	Job Name	Let Year	Cost (x \$1 M)
Ashley	82	020534	Co. Rd. 411 - Hwy. 425 (East of Crossett) (S)	2016	19
Ashley	82	CA0202	Hwy. 425 - Hamburg (Widening) (S)	2017	24.4
Ashley	425	CA0201	Louisiana State Line - Hwy. 82 (Widening) (S)	2017	38.2
Baxter & Izard	5	012231	Calico Rock - Mountain Home (Safety Impvts.) (Sel. Secs.) (S)	2018	22
Benton	12	090488	Beaver Lake Str. & Apprs. (S)	2019	10.5
Benton	49	BB0903	Hwy. 71B Intchng. Impvts. (S)	2018	23
Benton	49	090376	Hwy. 62/102 Intchng. Impvts. & 8th Street Widening (Bentonville) (S)	2016	24.9
Benton	71B	090338	Dixieland Rd. - 8th St. (Rogers) (S)	2018	14.3
Benton	549	CA0903	Hwy. 71 Interchange (B. V. Bypass) (S)	2020	43.1
Benton	549	CA0905	Co. Rd. 34 - Missouri State Line (B. V. Bypass) (S)	2020	26



MAPS



Projects Awarded at \$10 Million or More
Under Construction As Of August 31, 2016



Scheduled STIP Projects
As Of August 31, 2016





CONTACT INFORMATION

ARKANSAS HIGHWAY COMMISSION

NAME	PHONE	EMAIL
Dick Trammel - Chairman	(501) 569-2244	Dick.Trammel@ahtd.ar.gov
Thomas B. Schueck - Vice Chairman	(501) 569-2244	Tom.Schueck@ahtd.ar.gov
Robert S. Moore, Jr.	(501) 569-2244	RobertSMooreJr@ahtd.ar.gov
Frank D. Scott, Jr.	(501) 569-2244	Frank.ScottJr@ahtd.AR.gov
Dalton A. Farmer	(501) 569-2244	Alec.Farmer@ahtd.ar.gov

AHTD ADMINISTRATION

NAME	TITLE	PHONE	EMAIL
Scott E. Bennett	Director	(501) 569-2211	Scott.Bennett@ahtd.ar.gov
Lorie Tudor	Deputy Director and Chief Operating Officer	(501) 569-2612	Lorie.Tudor@ahtd.ar.gov
Emanuel Banks	Deputy Director and Chief Engineer	(501) 569-2214	Emanuel.Banks@ahtd.ar.gov
Randy Ort	Assistant Chief Administration	(501) 569-4987	Randall.Ort@ahtd.ar.gov
Mike Fugett	Assistant Chief Engineer Design	(501) 569-2301	Michael.Fugett@ahtd.ar.gov
Tony Sullivan	Assistant Chief Engineer Operations	(501) 569-2221	Loyce.Sullivan@ahtd.ar.gov
Kevin Thornton	Assistant Chief Engineer Planning	(501) 569-2241	Kevin.Thornton@ahtd.ar.gov
Ben Browning	Design Build Project Director	(501) 569-4984	Benjamin.Browning@ahtd.ar.gov
Keli Wylie	Connecting Arkansas Program Administrator	(501) 569-2247	Keli.Wylie@ahtd.ar.gov
Gill Rogers	Government Relations Officer	(501) 569-2108	Gill.Rogers@ahtd.ar.gov



AHTD DISTRICT MAP / CONTACTS



District	District Engineer	City	Email	Phone
District 1	Rex Vines	Wynne	Rex.Vines@ahtd.ar.gov	870-238-8144
District 2	Deric Wyatt	Pine Bluff	Deric.Wyatt@ahtd.ar.gov	870-534-1612
District 3	Stephen Frisbee	Hope	Steve.Frisbee@ahtd.ar.gov	870-777-3457
District 4	Chad Adams	Fort Smith	Chad.Adams@ahtd.ar.gov	479-484-5306
District 5	Bruce Street	Batesville	Bruce.Street@ahtd.ar.gov	870-251-2374
District 6	Mark Headley	Little Rock	Mark.Headley@ahtd.ar.gov	501-569-2266
District 7	Jeff Venable	Camden	Jeffrey.Venable@ahtd.ar.gov	870-836-6401
District 8	Scott Mullis	Russellville	John.Mullis@ahtd.ar.gov	479-968-2286
District 9	Steve Lawrence	Harrison	Steve.Lawrence@ahtd.ar.gov	870-743-2100
District 10	Walter McMillan	Paragould	Walter.McMillan@ahtd.ar.gov	870-239-9511



ACT 1

Stricken language would be deleted from and underlined language would be added to present law.
Act 1 of the Third Extraordinary Session

1 State of Arkansas Call Item 2
2 90th General Assembly **A Bill**
3 Third Extraordinary Session, 2016 HOUSE BILL 1009

4
5 By: Representatives Davis, Eaves, Brown, Della Rosa, J. Mayberry, Ballinger, Bell, Cozart, Dotson,
6 Eads, Eubanks, Henderson, House, Lemons, Speaks, Sullivan
7 By: Senator Hester

For An Act To Be Entitled

8
9
10 AN ACT TO CREATE THE ARKANSAS HIGHWAY IMPROVEMENT
11 PLAN OF 2016; TO DECLARE AN EMERGENCY; AND FOR OTHER
12 PURPOSES.

Subtitle

13
14
15
16 TO CREATE THE ARKANSAS HIGHWAY
17 IMPROVEMENT PLAN OF 2016; AND TO DECLARE
18 AN EMERGENCY.
19
20



Questions?

Statewide

Transportation

Improvement

Program

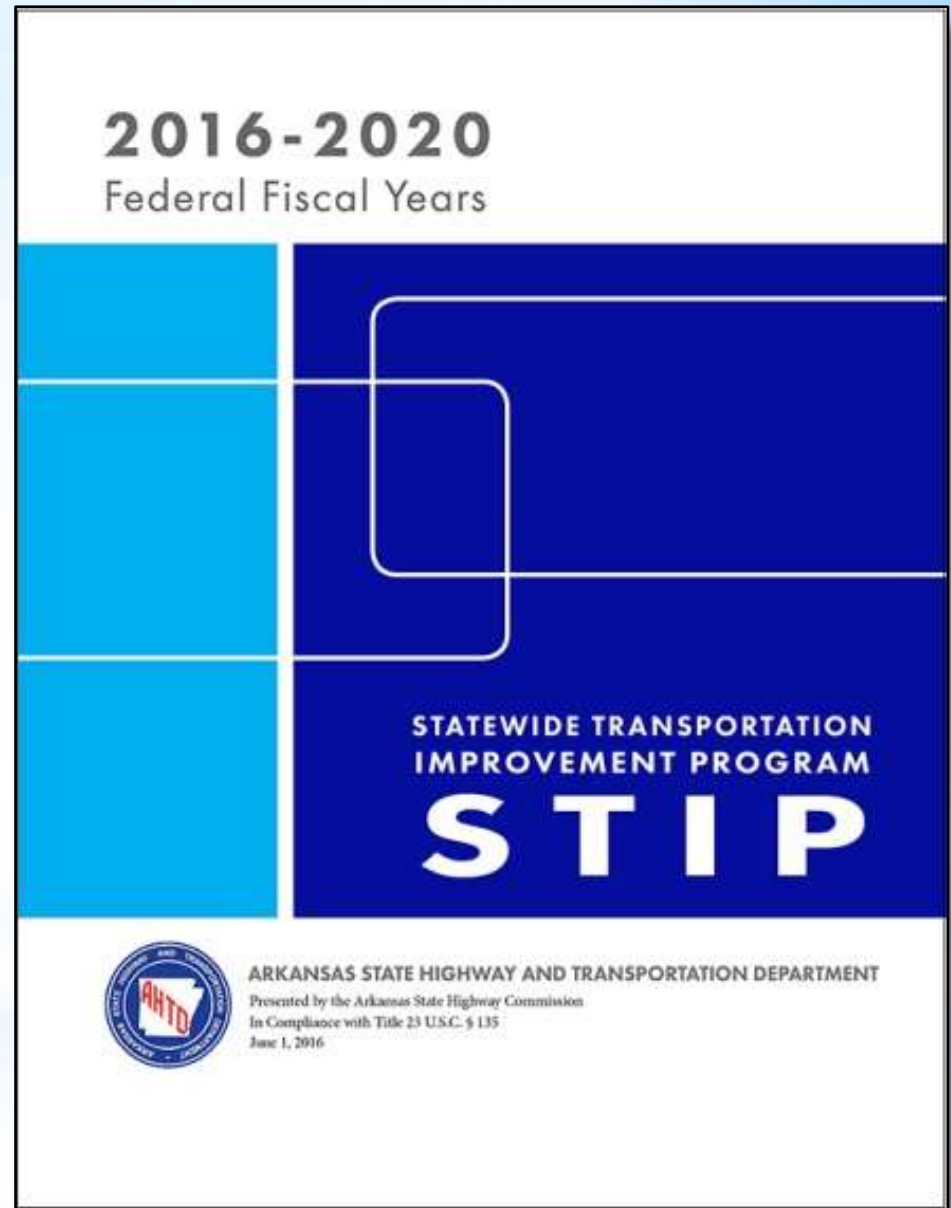



BASIC FACTS

- **Federal Requirement**
- **4 Year Minimum**
- **List of Projects**
 - ✓ Federally Funded
 - ✓ Regionally Significant
 - ✓ Generic
- **Public Involvement**
- **Financially Constrained By Year**





TABLE OF CONTENTS

**General
Information**



**Project
Information**



Introduction	i
Financial Summary Report	
Federal Highway Administration Funds.....	v
Federal Transit Administration Funds.....	vi
Glossary of Terms / Abbreviations / Acronyms	vii
Information on Grouped Categories	xi
Projects	
State Projects Sorted by Route	1
Local Projects	
Areas > 200,000 Population	
Central Arkansas Regional Transportation Study Area.....	82
Northwest Arkansas Regional Transportation Study Area.....	86
West Memphis-Marion Area Transportation Study.....	91
Areas < 200,000 Population.....	95
Statewide Generic Projects	
FFY 2016.....	97
FFY 2017.....	100
FFY 2018.....	103
FFY 2019.....	106
FFY 2020.....	109
Transit Projects	
FFY 2016.....	112
FFY 2017.....	120
FFY 2018.....	128
FFY 2019.....	136
FFY 2020.....	144
State and Local Projects Sorted by Job Number	152
State and Local Projects Sorted by County	235
Maps by District	319



GENERAL INFORMATION

- **INTRODUCTION**
 - ✓ Metropolitan Planning Organizations (MPOs)
 - ✓ Contact Information
- **FINANCIAL SUMMARY REPORT**
 - ✓ Federal Highway Administration Funds
 - ✓ Federal Transit Administration Funds
- **GLOSSARY**
- **INFORMATION ON GROUPED CATEGORIES**





PROJECT INFORMATION

- **STATE PROJECTS SORTED BY ROUTE**
- **LOCAL PROJECTS**
 - ✓ Areas > 200,000 Population
 - ✓ Areas < 200,000 Populations
- **STATEWIDE GENERIC PROJECTS BY YEAR**
- **TRANSIT PROJECTS BY YEAR**
- **PROJECTS SORTED BY JOB NUMBER**
- **PROJECTS SORTED BY COUNTY**
- **MAPS BY DISTRICT**



STATE PROJECTS BY ROUTE



State Highway Projects Sorted by Route

2016-2020 STIP

JOB	COUNTY	RTE	TERMINI	TYPE WORK	LENGTH	ESTIMATED COST Funding Breakdown (x \$1,000)	AGENCY RESPONSIBLE FOR:			TIP Area	A P H N
							PROVIDING MATCHING FUNDS	CARRYING OUT THE PROJECT	LET YEAR		
BB0302	Miller	30	Hwy. 67 - West of Red River (S)	Reconstruction	4.60	28,600 - TOTAL 27,800 - Bond 720 - HSIP 80 - State	State	State	2016		<input checked="" type="checkbox"/>
BB0308	Hempstead & Nevada	30	Hwy. 299 - East of Hwy. 371 (S) (PE)	PE	7.80	700 - TOTAL 630 - NFP 70 - State	State	State	2020		<input checked="" type="checkbox"/>
BB0309	Nevada	30	East of Hwy. 371 - Co. Rd. 35 (S) (PE)	PE	6.80	600 - TOTAL 540 - NFP 60 - State	State	State	2020		<input checked="" type="checkbox"/>
BB1101	Clark & Nevada	30	Co. Rd. 35 - Gurdon Rest Area (S) (PE)	PE	5.10	600 - TOTAL 540 - NFP 60 - State	State	State	2020		<input checked="" type="checkbox"/>
07X027	Clark	30	Bayou De Roche (Strs. & Apprs.)	Strs. & Apprs.		2,500 - TOTAL 2,250 - NHPP (BR) 250 - Local	State	State	2018		<input checked="" type="checkbox"/>
CA0601	Saline	30	Hwy. 70 - Sevier St. (Widening) (S)	Major Widening	5.24	102,100 - TOTAL 102,100 - CAP	State	State	2017	CARTS	<input checked="" type="checkbox"/>
061474	Saline	30	Bryant Parkway Interchange (Bryant) (S)	Interchange Improvements	0.00	4,000 - TOTAL 2,000 - CMAQ Flex 2,000 - Local	Local	State	2017	CARTS	<input checked="" type="checkbox"/>
Partnering project. City of Bryant to provide 50% of project costs, up to \$2 million.											
061390	Pulaski	30	Crooked Creek Channel Impvts. (I-30) (S)	System Preservation	0.30	800 - TOTAL 720 - NHPP 80 - State	State	State	2016	CARTS	<input checked="" type="checkbox"/>

JOB	COUNTY	RTE	TERMINI	TYPE WORK	LENGTH	ESTIMATED COST	AGENCY RESPONSIBLE FOR:			TIP Area	A P H N
						Funding Breakdown (x \$1,000)	PROVIDING MATCHING FUNDS	CARRYING OUT THE PROJECT	LET YEAR		
BB0302	Miller	30	Hwy. 67 - West of Red River (S)	Reconstruction	4.60	28,600 - TOTAL 27,800 - Bond 720 - HSIP 80 - State	State	State	2016		<input checked="" type="checkbox"/>
BB0308	Hempstead & Nevada	30	Hwy. 299 - East of Hwy. 371 (S) (PE)	PE	7.80	700 - TOTAL 630 - NFP 70 - State	State	State	2020		<input checked="" type="checkbox"/>
BB0309	Nevada	30	East of Hwy. 371 - Co. Rd. 35 (S) (PE)	PE	6.80	600 - TOTAL 540 - NFP 60 - State	State	State	2020		<input checked="" type="checkbox"/>
BB1101	Clark & Nevada	30	Co. Rd. 35 - Gurdon Rest Area (S) (PE)	PE	5.10	600 - TOTAL 540 - NFP 60 - State	State	State	2020		<input checked="" type="checkbox"/>
07X027	Clark	30	Bayou De Roche (Strs. & Apprs.)	Strs. & Apprs.		2,500 - TOTAL 2,250 - NHPP (BR) 250 - Local	State	State	2018		<input checked="" type="checkbox"/>
CA0601	Saline	30	Hwy. 70 - Sevier St. (Widening) (S)	Major Widening	5.24	102,100 - TOTAL 102,100 - CAP	State	State	2017	CARTS	<input checked="" type="checkbox"/>
061474	Saline	30	Bryant Parkway Interchange (Bryant) (S)	Interchange Improvements	0.00	4,000 - TOTAL 2,000 - CMAQ Flex 2,000 - Local	Local	State	2017	CARTS	<input checked="" type="checkbox"/>
Partnering project. City of Bryant to provide 50% of project costs, up to \$2 million.											
061390	Pulaski	30	Crooked Creek Channel Impvts. (I-30) (S)	System Preservation	0.30	800 - TOTAL 720 - NHPP 80 - State	State	State	2016	CARTS	<input checked="" type="checkbox"/>



LOCAL PROJECTS



Local Projects in Areas > 200,000 Population Sorted by TMA and Job Number

2016-2020 STIP

JOB	COUNTY	RTE	TERMINI	TYPE WORK	LENGTH	ESTIMATED COST Funding Breakdown (x \$1,000)	AGENCY RESPONSIBLE FOR:		LET YEAR	TIP Area	A P H N
							PROVIDING MATCHING FUNDS	CARRYING OUT THE PROJECT			
080457	Faulkner	89	UPRR Overpass & Realign. (Mayflower) (S)	RR Grade Separation	1.29	15,000 - TOTAL 4,000 - STBGP GT 200K 8,000 - CMAQ Flex 2,000 - State 1,000 - Local	State/Local	State	2019	CARTS	<input checked="" type="checkbox"/>
Partnering project. Environmental handing underway. STBGP GT 200K and local funds are set aside for new location connection if the new location alternative is selected. This project shown in STATE PROJECTS SORTED BY ROUTE and LOCAL PROJECTS IN AREAS > 200,000.											
06X025	Pulaski	CS	JP Wright Loop Rd. Rail Grade Separation	RR Grade Separation	0.00	7,000 - TOTAL 5,600 - STBGP GT 200K 1,400 - Local	Local	Local	2019	CARTS	<input type="checkbox"/>
060907	Pulaski	CS	Geyer Springs R.R. Grade Separation (Little Rock) (S)	RR Grade Separation		10,700 - TOTAL 213 - Earmark 8,347 - STBGP GT 200K 2,140 - Local	Local	Local	2016	CARTS	<input type="checkbox"/>
061423	Pulaski	CS	N. Cantrell Rd. Str. & Apprs. (Little Rock) (S)	Str. & Apprs.		1,300 - TOTAL 896 - STBGP (Br Off) 144 - Earmark 260 - Local	Local	Local	2016	CARTS	<input type="checkbox"/>
CARTS01	Various		Various CARTS Attrib Projects	Miscellaneous		13,400 - TOTAL 10,720 - STBGP GT 200K 2,680 - Local	Local	Local	2017	CARTS	<input type="checkbox"/>
Projects: Jump Start Project Designs, Jump Start Projects Construction (Markham Street – Conway, Reynolds Road - Bryant, Levy, Vilonia).											
CARTS02	Various		Various CARTS TAP Attrib Projects	Miscellaneous		900 - TOTAL 720 - TAP Attrib 180 - Local	Local	Local	2017	CARTS	<input type="checkbox"/>
Projects: Dave Ward Drive Overpass - Conway, Roosevelt Rd – Little Rock, Jackman/River Street-Benton, Edgewood Drive-Maumelle, First Street - Cabot, Springfield-Des Arc Bridge-Faulkner County, Military Road/Hwy 294 – Jacksonville, Keslo and Burns Trail- Sherwood.											
CARTS03	Various		Various CARTS Attrib Projects	Miscellaneous		13,700 - TOTAL 10,960 - STBGP GT 200K 2,740 - Local	Local	Local	2018	CARTS	<input type="checkbox"/>
Projects: Jump Start Projects Construction (12th Street Little Rock, JFK /Park Hill, Mayflower).											



LOCAL PROJECTS



Local Projects in Areas < 200,000 Population Sorted by Job Number

2016-2020 STIP

JOB	COUNTY	RTE	TERMINI	TYPE WORK	LENGTH	ESTIMATED COST Funding Breakdown (x \$1,000)	AGENCY RESPONSIBLE FOR:		LET YEAR	TIP Area	A P H N
							PROVIDING MATCHING FUNDS	CARRYING OUT THE PROJECT			
040659	Polk	CS	Hwy. 71 - Geyer Dr. (N. Morgan St.) (Mena) (S)	New Location	0.25	1,100 - TOTAL 651 - STBGP 449 - Local	Local	Local	2016		<input type="checkbox"/>
040471	Sebastian	CS	Jenny Lind Rd. & Ingersoll Ave. Widening (Fort Smith) (S)	Major Widening	3.00	29,800 - TOTAL 7,200 - Earmark 22,600 - Local	Local	Local	2016	FRONTIER	<input type="checkbox"/>
City is handing all phases.											
100807	Craighead	CS	Parker Road Extension (Jonesboro) (S)	New Location		1,471 - TOTAL 285 - STBGP 983 - Earmark 203 - Local	Local	State	2016	JATS	<input type="checkbox"/>
Let to contract.											
100825	Craighead	CS	University Loop Extension	New Location		2,500 - TOTAL 403 - Earmark 2,097 - Local	Local	Local	2016	JATS	<input type="checkbox"/>
XX2016-17	Statewide		Various Signal and Intersection Improvements	Intersection Improvements		2,500 - TOTAL 2,000 - STBGP 500 - State Local	State/Local		2016	ALL	<input type="checkbox"/>
Includes all MPCs with the exception inside the urbanized areas of CARTS, NARTS & WMATS.											
XX2017-17	Statewide		Various Signal and Intersection Improvements	Intersection Improvements		2,500 - TOTAL 2,000 - STBGP 500 - State Local	State/Local		2017	ALL	<input type="checkbox"/>
Includes all MPCs with the exception inside the urbanized areas of CARTS, NARTS & WMATS.											
XX2018-17	Statewide		Various Signal and Intersection Improvements	Intersection Improvements		2,500 - TOTAL 2,000 - STBGP 500 - State Local	State/Local		2018	ALL	<input type="checkbox"/>
Includes all MPCs with the exception inside the urbanized areas of CARTS, NARTS & WMATS.											



STATEWIDE GENERIC PROJECTS



Statewide Generic Projects

2016-2020 STIP

JOB	COUNTY	RTE	TERMINI	TYPE WORK	LENGTH	ESTIMATED COST Funding Breakdown (x \$1,000)	AGENCY RESPONSIBLE FOR:		LET YEAR	TIP Area	A P H N
							PROVIDING MATCHING FUNDS	CARRYING OUT THE PROJECT			
XX2016-01	Statewide		IRP Debt Service	Miscellaneous		58,000 - TOTAL 58,000 - NHPP (IRP)	State	State	2016	ALL	<input type="checkbox"/>
XX2016-02	Statewide		Various Resurf / Restoration / Rehab / Reconst	4-R		2,000 - TOTAL 1,000 - NHPP 600 - STBGP 400 - State	State	State	2016	ALL	<input type="checkbox"/>
XX2016-03	Statewide		Various Bridge Rehab / Replacement	Str. & Apprs.		1,000 - TOTAL 800 - NHPP (BR) 200 - State Local	State/Local	State/Local	2016	ALL	<input type="checkbox"/>
XX2016-04	Statewide		Bridge Guard Rail / Scour Control / Inspection / Inspection Equipment	Miscellaneous		5,000 - TOTAL 3,000 - STBGP 1,000 - STBGP (Br Off) 1,000 - State Local	State/Local	State	2016	ALL	<input type="checkbox"/>
XX2016-05	Statewide		RR Xing Protect Devices / Surfacing / Hazard Elim	Safety & Traf. Eng.		3,800 - TOTAL 3,420 - Rail Hwy 380 - State	State/RR	State/RR	2016	ALL	<input type="checkbox"/>
XX2016-06	Statewide		Various Transportation Alternative Projects	Miscellaneous		8,000 - TOTAL 6,400 - TAP 1,600 - Local	Local	Local	2016	ALL	<input type="checkbox"/>
XX2016-07	Statewide		Various Trail Projects	Miscellaneous		1,250 - TOTAL 1,000 - STBGP 250 - Local	Local	Local	2016	ALL	<input type="checkbox"/>



TRANSIT PROJECTS



Transit Projects

2016-2020 STIP

JOB	COUNTY	RTE	TERMINI	TYPE WORK	LENGTH	ESTIMATED COST Funding Breakdown (x \$1,000)	AGENCY RESPONSIBLE FOR:		LET YEAR	TIP Area	A P H N
							PROVIDING MATCHING FUNDS	CARRYING OUT THE PROJECT			
031FTA	Miller		Operating Assistance	Transit		258 - TOTAL 129 - FTA-5307 129 - Local	Local	Local	2016	TUTS	<input type="checkbox"/>
032FTA	Miller		Capital - Preventive Maintenance	Transit		74 - TOTAL 59 - FTA-5307 15 - Local	Local	Local	2016	TUTS	<input type="checkbox"/>
033FTA	Miller		Capital - Paratransit	Transit		40 - TOTAL 32 - FTA-5307 8 - Local	Local	Local	2016	TUTS	<input type="checkbox"/>
034FTA	Miller		Planning	Transit		95 - TOTAL 76 - FTA-5307 19 - Local	Local	Local	2016	TUTS	<input type="checkbox"/>
035FTA	Miller		Capital - Rolling Stock/Support Equipment	Transit		38 - TOTAL 30 - FTA-5307 8 - Local	Local	Local	2016	TUTS	<input type="checkbox"/>
036FTA	Miller		Consolidated Planning Program (MPO)	Transit		56 - TOTAL 45 - FTA-5305 11 - Local	Local	Local	2016	TUTS	<input type="checkbox"/>
110FTA	Statewide		Seniors and Individuals with Disabilities	Transit		3,181 - TOTAL 2,545 - FTA-5310 636 - Local	Local	Local	2016	ALL	<input type="checkbox"/>
111FTA	Statewide		Rural Area	Transit		15,487 - TOTAL 12,390 - FTA-5311 3,097 - Local	Local	Local	2016	ALL	<input type="checkbox"/>



SORTED BY JOB NUMBER



State and Local Projects Sorted by Job Number



EXAMPLE OF JOB NUMBERS

- **DISTRICT 1**

- ✓ 01X001, 110540, BB0102, CA0101

- **DISTRICT 2**

- ✓ 02X001, 020419, BB0202, CA0201

.....

- **DISTRICT 10**

- ✓ 10X001, 100615, BB1002, CA1002

- **INTER DISTRICT**

- ✓ 012X01, 012227, BB1101



HIGHWAY DISTRICTS

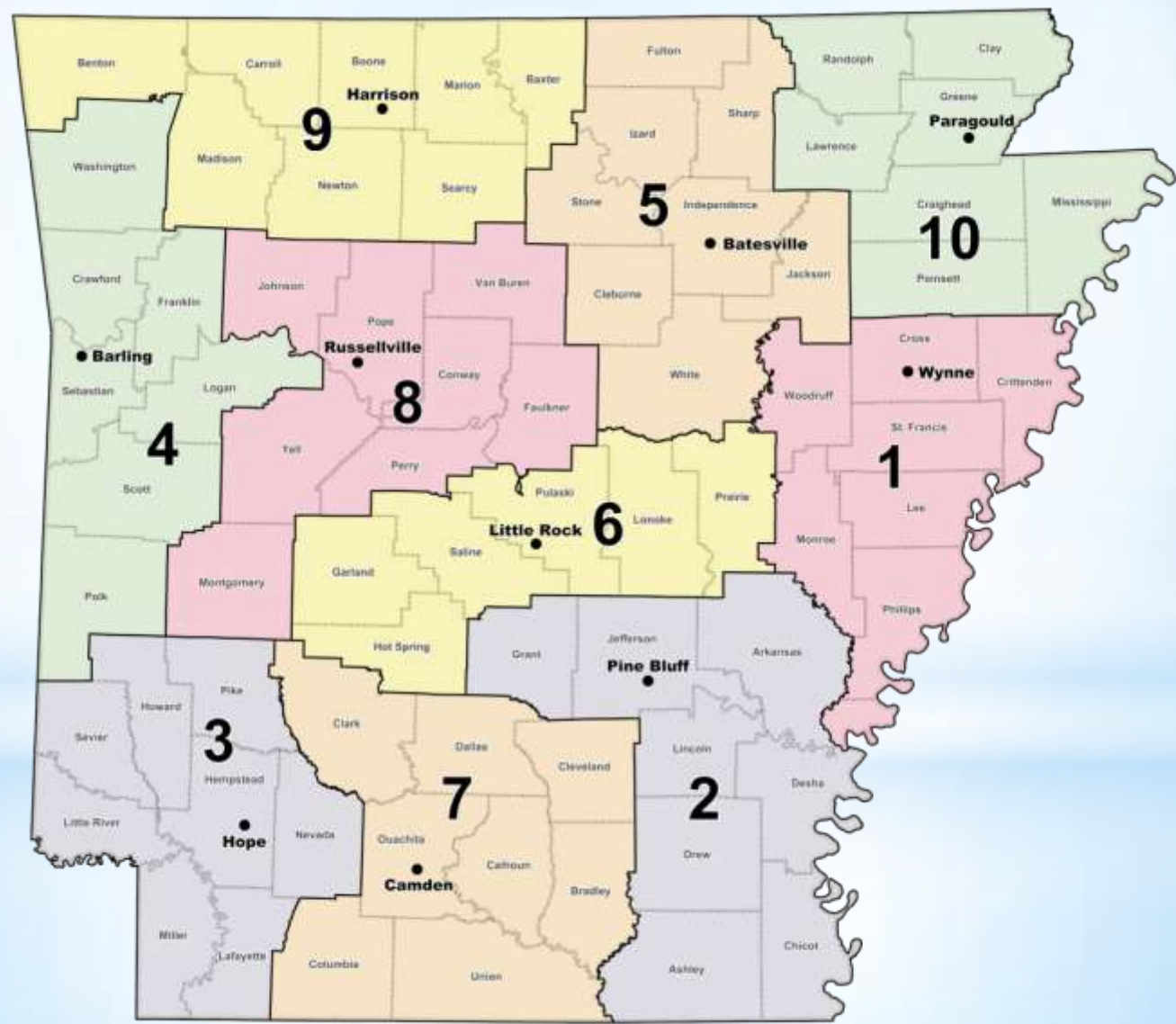

2016-2020 STIP

JOB	COUNTY	RTE	TERMINI	TYPE WORK	LENGTH	ESTIMATED COST Funding Breakdown (x \$1,000)	AGENCY RESPONSIBLE FOR:		LET YEAR	TIP Area	A P H N
							PROVIDING MATCHING FUNDS	CARRYING OUT THE PROJECT			
110574	Cross	350	Hwy. 350 Strs. & Apprs. (S)	Str. & Apprs.	0.00	6,300 - TOTAL 5,040 - NHPP (BR) 1,260 - State	State	State	2019		<input type="checkbox"/>
110586	St. Francis	261	Hwy. 261 Str. & Apprs. (F)	Str. & Apprs.	0.00	6,500 - TOTAL 5,200 - NHPP (BR) 1,300 - State	State	State	2016		<input checked="" type="checkbox"/>
110610	Crittenden	CS	Ingram Blvd. - West (Southland Dr.) (West Memphis) (S)	New Location		525 - TOTAL 420 - STBGP GT 200K 105 - Local	Local	Local	2016	WMATS	<input type="checkbox"/>
Let to contract.											
110616	Lee	78	McNulty Lake & Hog Tusk Creek Strs. & Apprs. (S)	Str. & Apprs.	0.00	4,400 - TOTAL 3,520 - STBGP 880 - State	State	State	2019		<input type="checkbox"/>
110617	St. Francis	50	Cutoff Bayou Str. & Apprs. (S)	Str. & Apprs.	0.00	3,300 - TOTAL 2,640 - NHPP (BR) 660 - State	State	State	2019		<input type="checkbox"/>
110619	Phillips	39	Little Cypress Creek Str. & Apprs. (S)	Str. & Apprs.	0.00	1,000 - TOTAL 800 - NHPP (BR) 200 - State	State	State	2018		<input type="checkbox"/>
110620	Woodruff	17	Ditch at L.M. 10.96 Str. & Apprs. (S)	Str. & Apprs.	0.00	900 - TOTAL 720 - NHPP (BR) 180 - State	State	State	2019		<input type="checkbox"/>
110621	Lee	238	Hog Tusk Creek Str. & Apprs. (S)	Str. & Apprs.	0.00	800 - TOTAL 640 - NHPP (BR) 160 - State	State	State	2018		<input type="checkbox"/>



SORTED BY COUNTY



State and Local Projects Sorted by County

2016-2020 STIP

JOB	COUNTY	RTE	TERMINI	TYPE WORK	LENGTH	ESTIMATED COST Funding Breakdown (x \$1,000)	AGENCY RESPONSIBLE FOR:		LET YEAR	TIP Area	A P H N
							PROVIDING MATCHING FUNDS	CARRYING OUT THE PROJECT			
02X034	Arkansas	79	Hwy. 63 - East	System Preservation	1.10	1,000 - TOTAL 800 - NHPP 200 - State	State	State	2020		<input checked="" type="checkbox"/>
02X033	Arkansas	79C	Hwy. 79 - Hwy. 130 (Stuttgart)	System Preservation	2.10	1,700 - TOTAL 1,360 - STBGP 340 - State	State	State	2018		<input checked="" type="checkbox"/>
02X024	Arkansas	130	Stuttgart - DeWitt (Sel. Secs.)	System Preservation	24.56	1,000 - TOTAL 800 - STBGP 200 - State	State	State	2019		<input type="checkbox"/>
02X003	Arkansas	152	Bayou Meto Str. & Apprs. (S)	Str. & Apprs.	0.00	3,000 - TOTAL 2,400 - NHPP (BR) 600 - State	State	State	2019		<input type="checkbox"/>
020582	Arkansas	343	King Bayou Str. & Apprs. (S)	Str. & Apprs.	0.00	1,800 - TOTAL 1,440 - NHPP (BR) 360 - State	State	State	2018		<input type="checkbox"/>
020539	Arkansas & Jefferson	11	Bayou Meto Strs. & Apprs. (S)	Str. & Apprs.	0.46	3,400 - TOTAL 2,720 - NHPP (BR) 680 - State	State	State	2016		<input checked="" type="checkbox"/>
02X020	Arkansas & Jefferson	79	Pine Bluff - Stuttgart (4 Passing Lanes)	Passing Lanes	4.80	9,200 - TOTAL 7,360 - NHPP 1,840 - State	State	State	2018	PBATS	<input checked="" type="checkbox"/>
02X015	Arkansas & Jefferson	79	Wabbaseka - Hwy. 13 (Reconstruction) (Sel. Secs.)	System Preservation	7.36	6,000 - TOTAL 4,800 - NHPP 1,200 - State	State	State	2018		<input checked="" type="checkbox"/>



MAPS



Maps

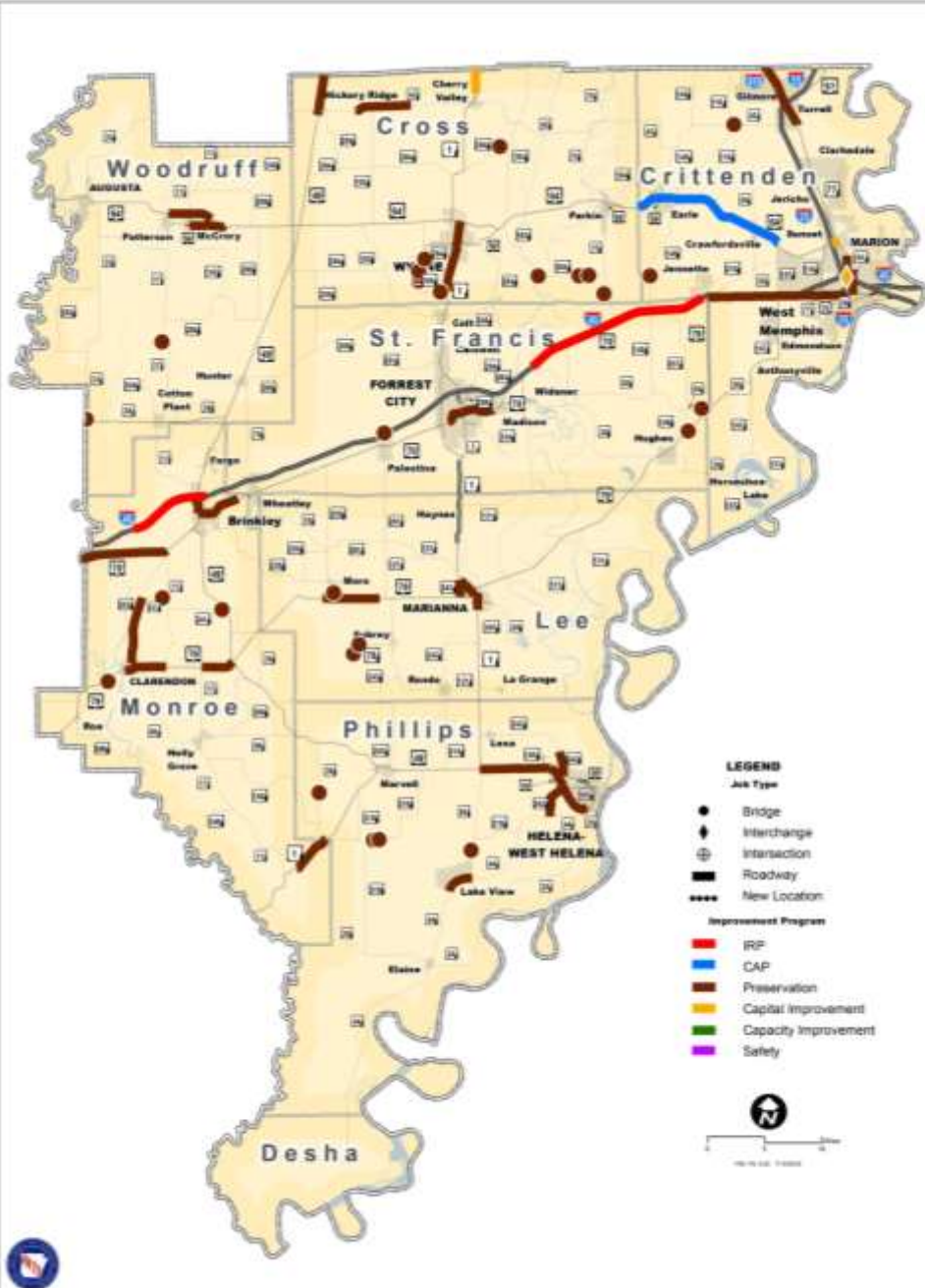

- Districts 1-10
- Legend
 - ✓ Job Type
 - ✓ Improvement Program

LEGEND
Job Type

- Bridge
- ◆ Interchange
- ⊕ Intersection
- ▬ Roadway
- New Location

Improvement Program

- IRP
- CAP
- Preservation
- Capital Improvement
- Capacity Improvement
- Safety

LEGEND
Job Type

- Bridge
- ◆ Interchange
- ⊕ Intersection
- ▬ Roadway
- New Location

Improvement Program

- IRP
- CAP
- Preservation
- Capital Improvement
- Capacity Improvement
- Safety



A screenshot of the Arkansas State Highway and Transportation Department (AHTD) website. The header includes the AHTD logo and the text "ARKANSAS STATE HIGHWAY AND TRANSPORTATION DEPARTMENT" with the tagline "Provide a safe, efficient, aesthetically pleasing and environmentally sound intermodal transportation system for the user". Navigation menus for "News & Presentations", "Permits", "Programs", "Publications", "Employment", "Travelers", and "Divisions" are visible. A large banner features a bridge with the text "Broadway Bridge Closing Soon" and a "Click here for Detour Information" button. A sidebar on the left lists various programs, with "Statewide Transportation Improvement Program" circled in red. A central "News" section lists recent updates with dates and brief descriptions. A "Recent Public Meeting" section is also present. The footer contains copyright information and a list of links for Home, News, Permits, Programs, Publications, Employment, Travelers, Divisions, Districts, Maps, Calendar, About, Photos, Videos, Contact Us, Site Map, Links, and FAQ.



[Home](#) > [STIP](#)

Statewide Transportation Improvement Program (STIP)



[STIP 2016 - 2010 \(.pdf\)](#)

[STIP 2016 - 2010 \(.xls\)](#)

[Previous STIPs](#)

Questions?

